İstanbul Defterdarlığı
Personel Müdürlüğü

Yeniden Atanma İşlem Süreci

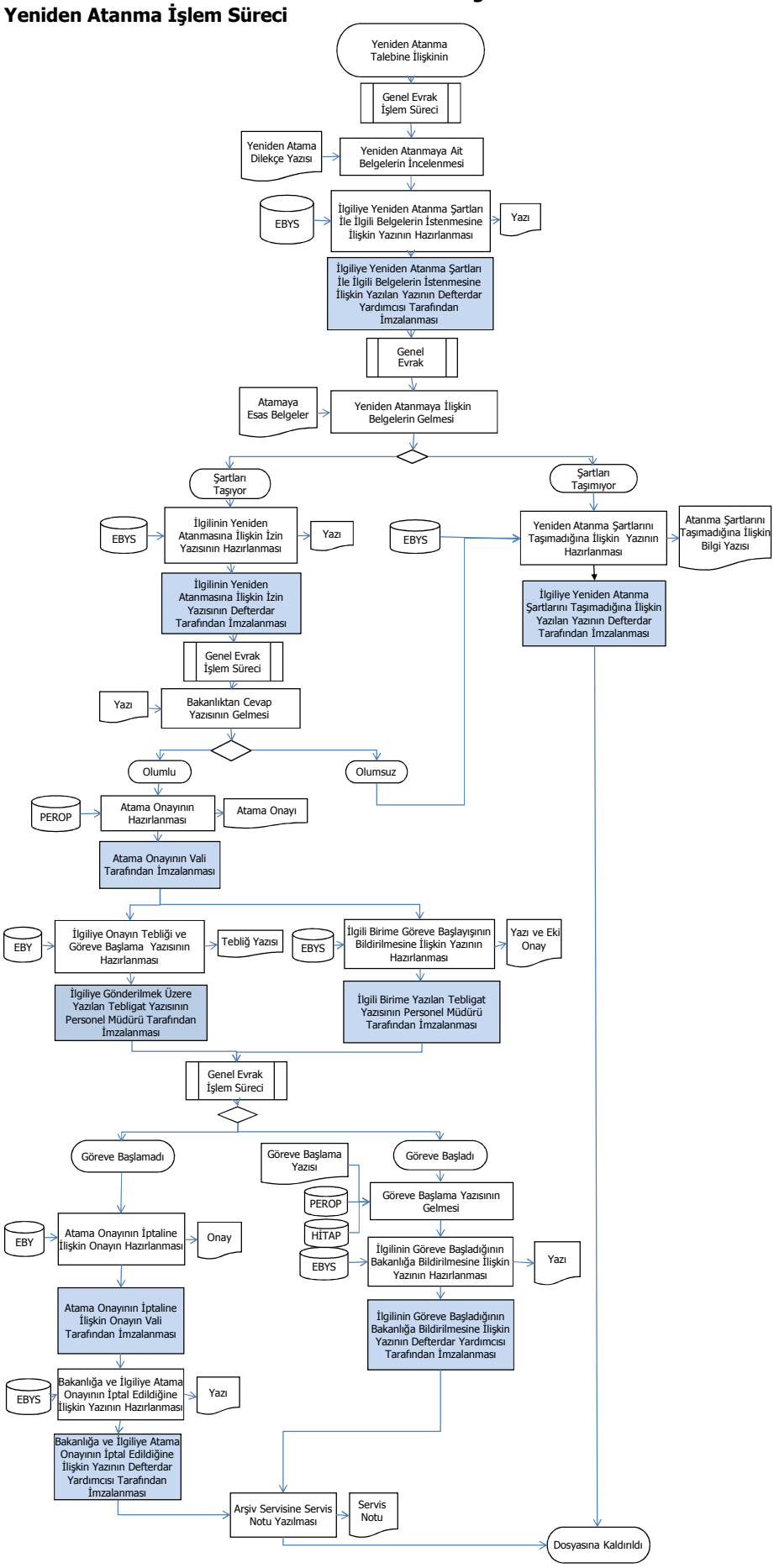

Hazırlayan:	Onaylayan:
	Personel Müdürü